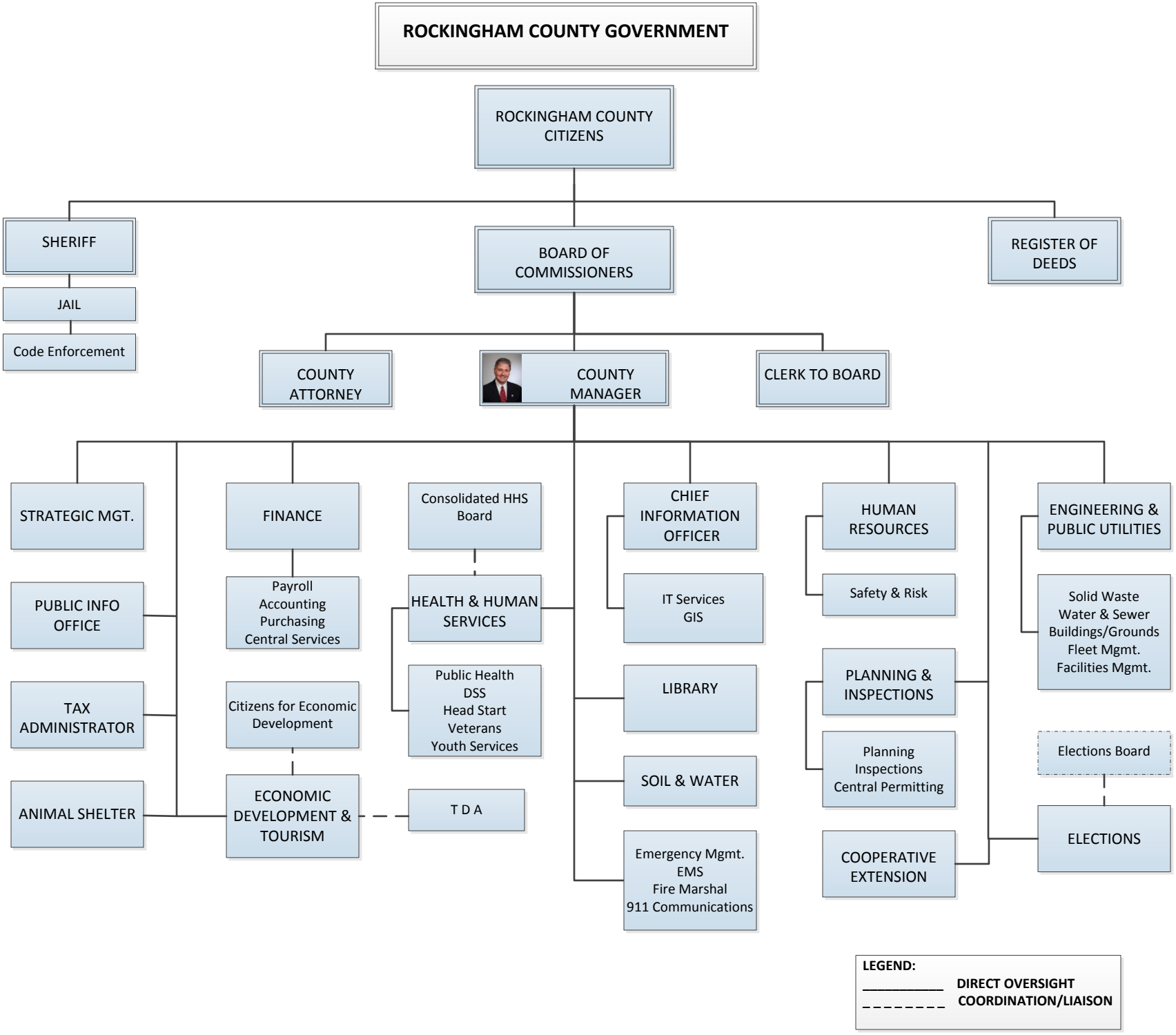ROCKINGHAM COUNTY GOVERNMENT